

2.3.2 Teachers use ICT enabled tools for an effective teaching-learning

The College has been emphasizing ICT enabled tools for effective Teaching-Learning process. All the teachers were already used to conducting lectures using LCDs. But to the pandemic situation, all the teachers had to quickly adapt to Online Teaching and Learning. The College conducted several training sessions on Online teaching using LMS like Google Classrooms, online assessment methods, recording software and other ICT tools. All the lecture recordings and contents were uploaded on the Subject Google Classrooms. The College used the online subscription of Kopykitab for providing E book facility to the students.

The teachers are encouraged to use E-Content in their teaching methodology. To empower them, the College has conducted E-Content development workshops that were conducted by Educational Media Research Centre of SPPU. Apart from these initiatives, the teachers also attended workshop on Moodle LMS. In addition, E-Content development using video making and editing software like Renderforest, Camtasia, Kinemaster, and other screen casting software were also conducted.

All the teachers use Google Classroom for their respective subjects. This has made the teaching-learning process more effective and available at any point of the time for all the students.

Maharashtra Education Society
Garware College of Commerce
Karve Road, Pune-411004
Laboratory

Computer Lab S2





Computer Lab 703

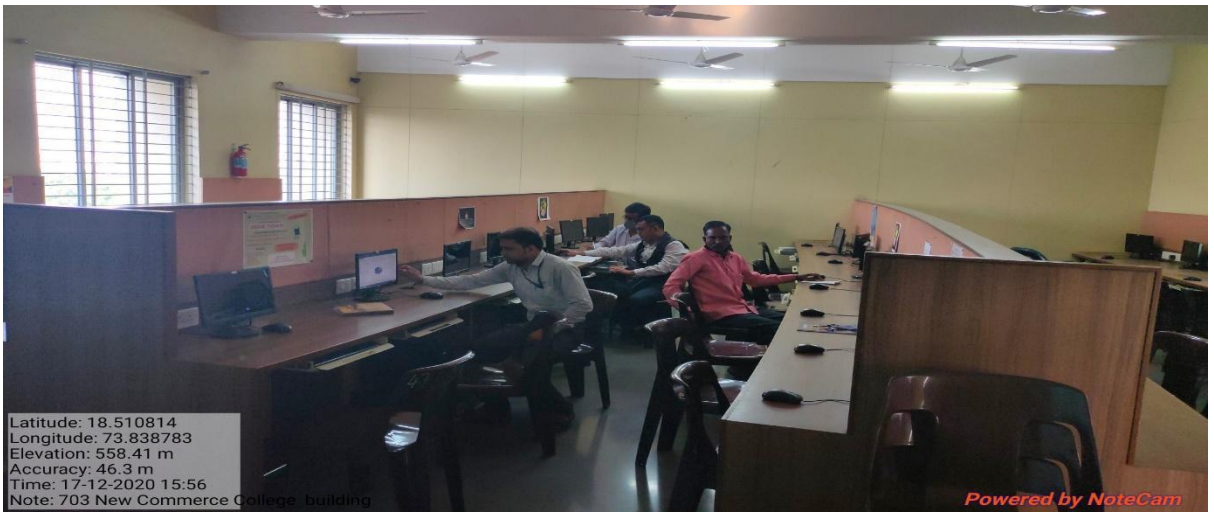

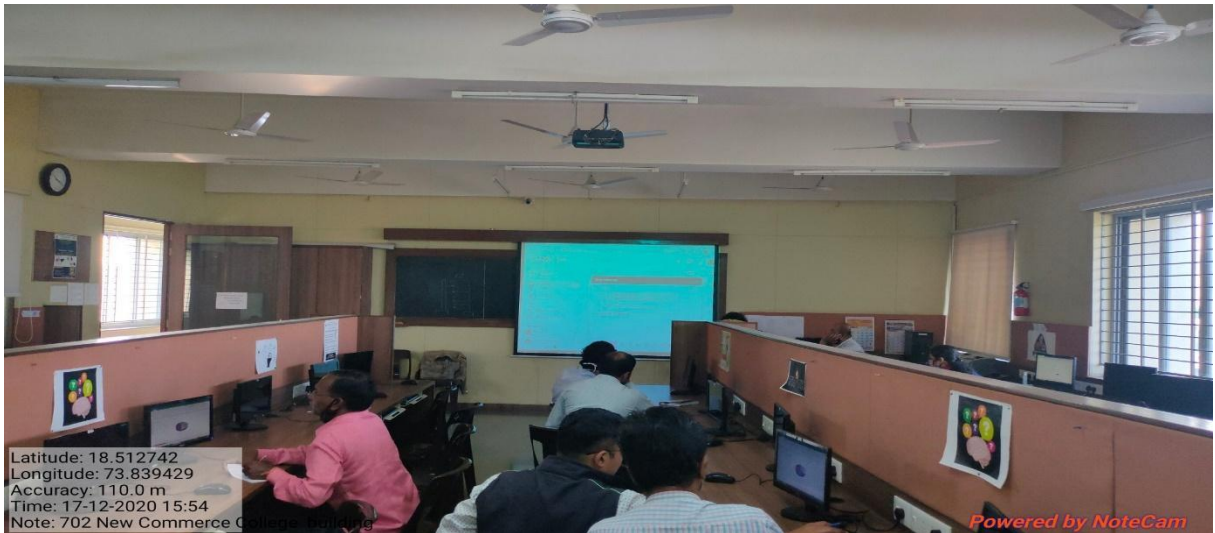

Computer Lab 704

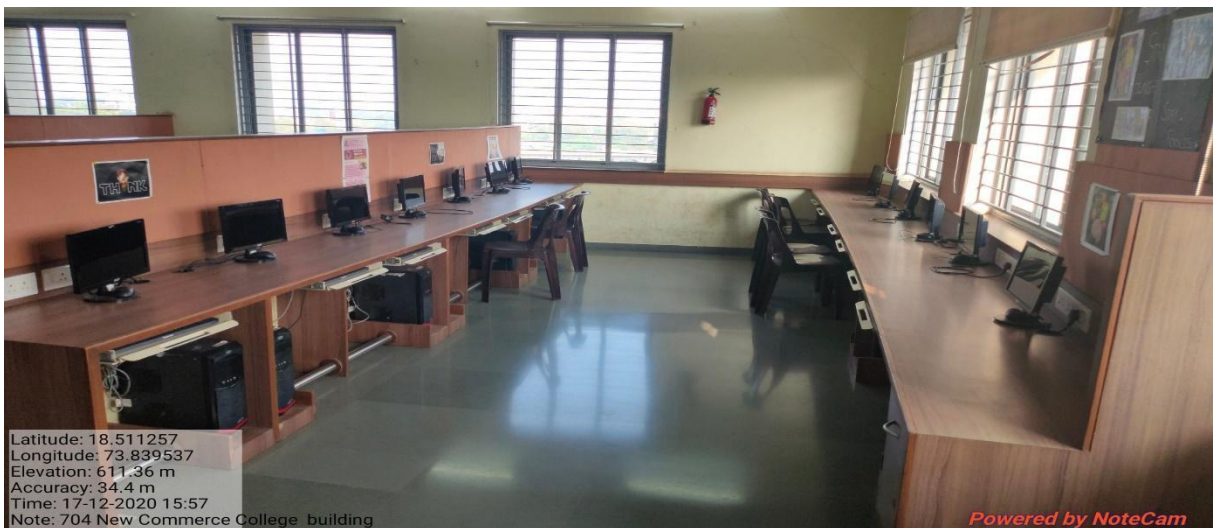



Latitude: 18.510263
Longitude: 73.844487
Elevation: 558.41 m
Accuracy: 19.4 m
Time: 17-12-2020 15:57
Note: 704 New Commerce College building

Powered by NoteCam

Language & Accounting Lab 503



Latitude: 18.504098
Longitude: 73.838846
Elevation: 571.24 m
Accuracy: 180.0 m
Time: 17-12-2020 15:49
Note: 503 New Commerce College building

Powered by NoteCam



Digital Lab F4

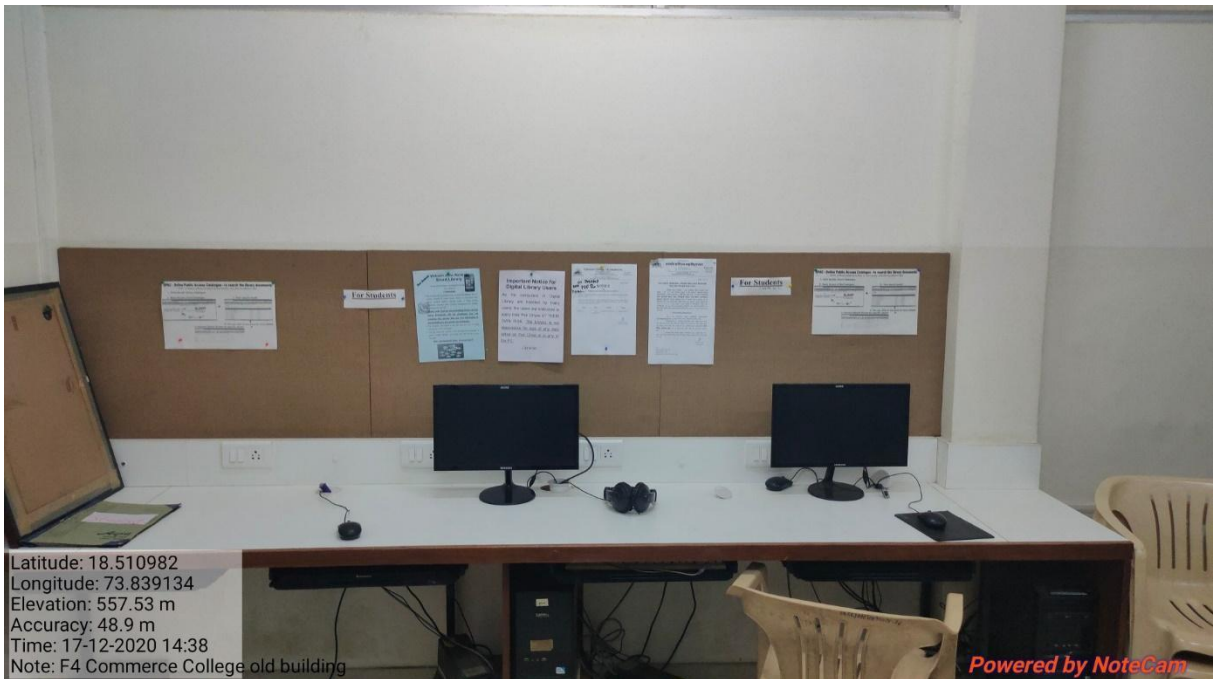

Commerce Association & Business Lab A4





Latitude: 18.510994
Longitude: 73.839049
Elevation: 563.93 m
Accuracy: 20.9 m
Time: 21-12-2020 10:18
Note: A4 Commerce Association and Business Lab

Maharashtra Education Society
Garware College of Commerce
Karve Road, Pune-411004
Laboratory

Computer Lab S2





Computer Lab 703

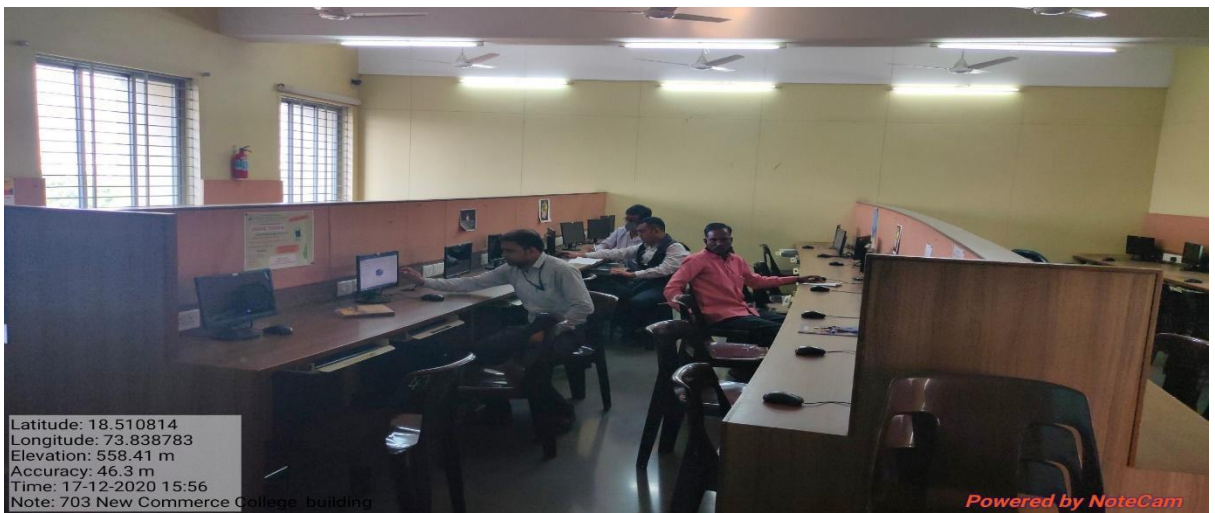

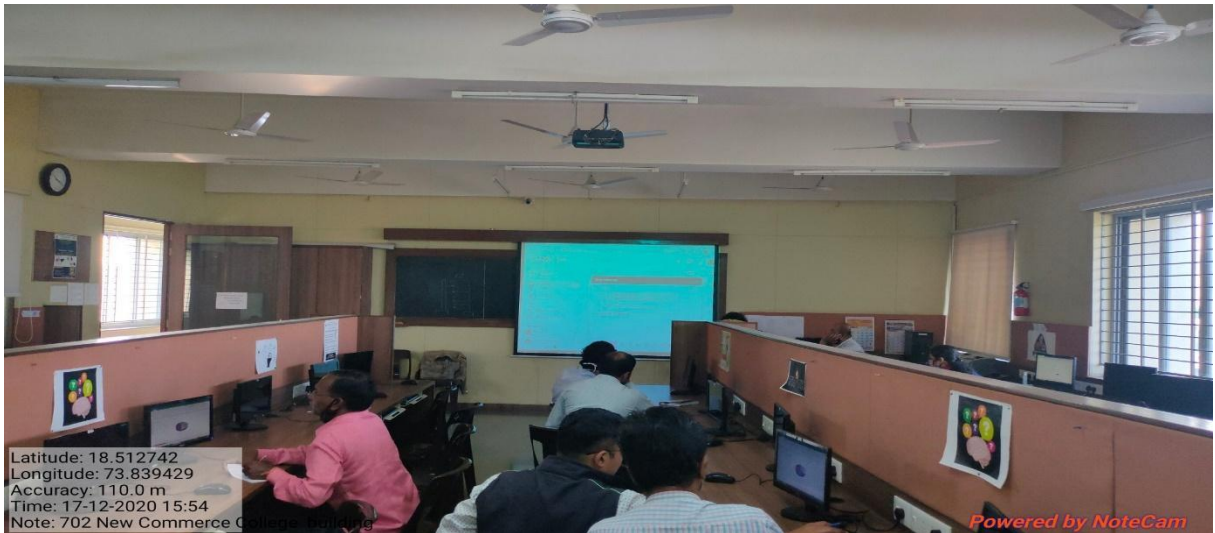

Computer Lab 704

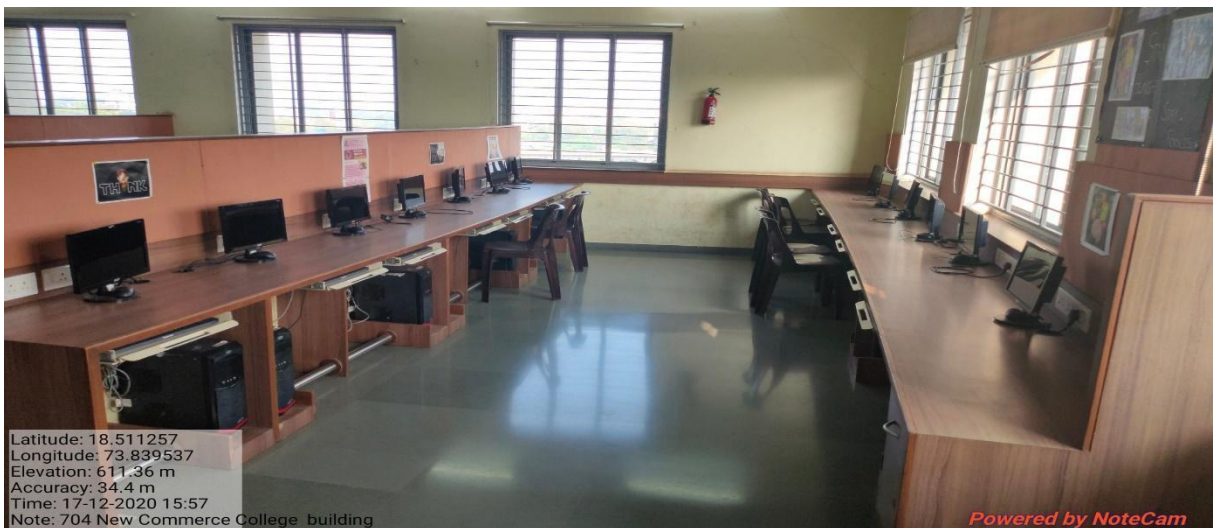



Language & Accounting Lab 503





Digital Lab F4

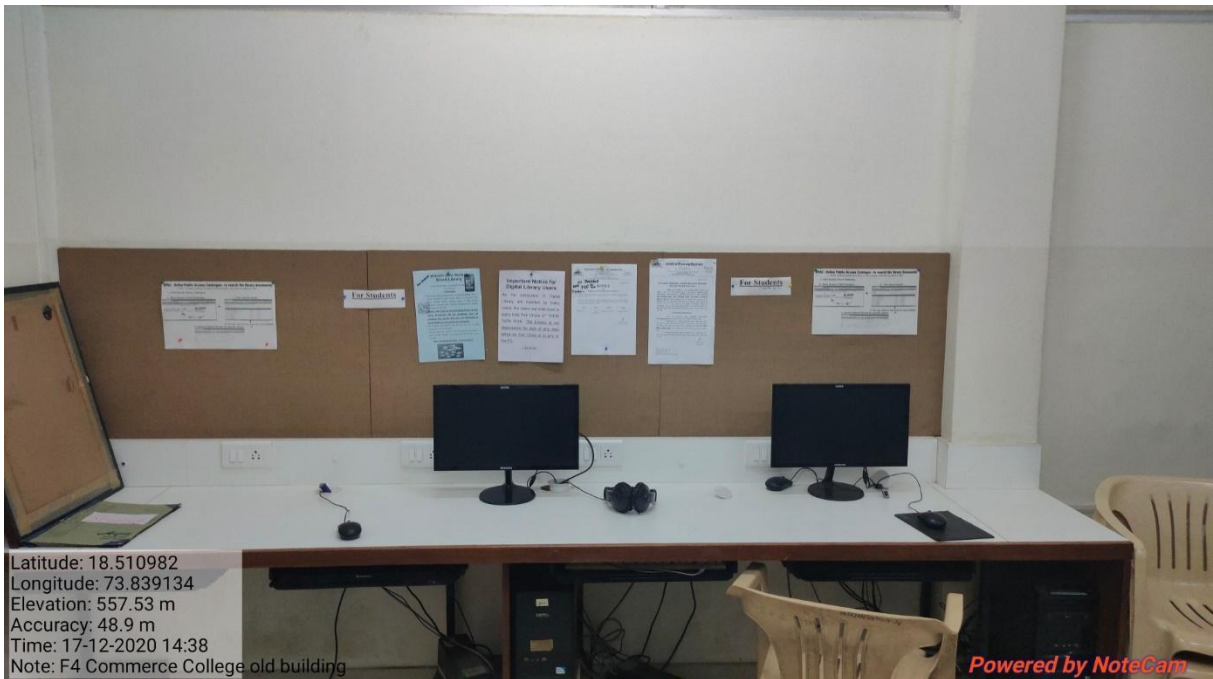

Commerce Association & Business Lab A4





Latitude: 18.510994
Longitude: 73.839049
Elevation: 563.93 m
Accuracy: 20.9 m
Time: 21-12-2020 10:18
Note: A4 Commerce Association and Business Lab