



M.E.S.

Garware College of Commerce,

Karve Road, Pune – 411 004.

[UNI-ID-No: PU/PN/C/018 (1967)]

Empowering Generations since 1967...

Ph.No.(0) 41038300, E-mail : office.gcc@mespune.in Website :www.mesgcc.in

Dr. Geeta Acharya

MCom, Ph.D.

Officiating Principal

NAAC Re-accredited - 'A' Grade [CGPA 3.45 in third cycle]

Best College Award by Savitribai Phule Pune University

Add-On Course on Value Education

F.Y. BCom 2020-21 – Semester 1

This is to inform all the F.Y. BCom 2020-21 Sem-I students that their **Add-On Course Lectures** will take place online as per the following schedule.

This will be a combined division course and all 5 division students will have to attend the course lectures online, the link for which will be provided by your class guardians on your respective Class WhatsApp groups later.

The course will be followed immediately by an evaluation of 30 marks which will be in the form of an MCQs. The exact date and time of this test will be communicated to the students during the course itself.

Day & Date	Time	Subject	Faculty
Friday, 01/01/2021	2.50 – 4.50 PM	Integral Education	Dr. Ketaki Modak
Saturday, 02/02/2021	2.50 – 4.50 PM	Patriotism & National Integration	Prof. Sayali Dhamdhare
Monday, 04/01/2021 0	2.50 – 4.50 PM	Discipline, Neatness & Punctuality	Prof. Radhika Gandhe
Saturday, 09/01/2021	2.50 – 4.50 PM	Yoga & Spirituality	Prof. Pratik Kanchan
Monday, 11/01/2021	2.50 – 4.50 PM	Cyber Ethics	Prof. Padma Nene
Tuesday, 12/01/2021	2.50 – 4.50 PM	Dignity of Labour	Dr. Jayshree Pawar
Wednesday, 13/01/2021	2.50 – 4.50 PM	Gender Equality	Dr. Archana Joshi

Students must note that the attendance for this course and its evaluation is mandatory for the successful completion of the Semester I of F.Y.BCom 2020-21.

Dr. Geeta Acharya
Offg. Principal

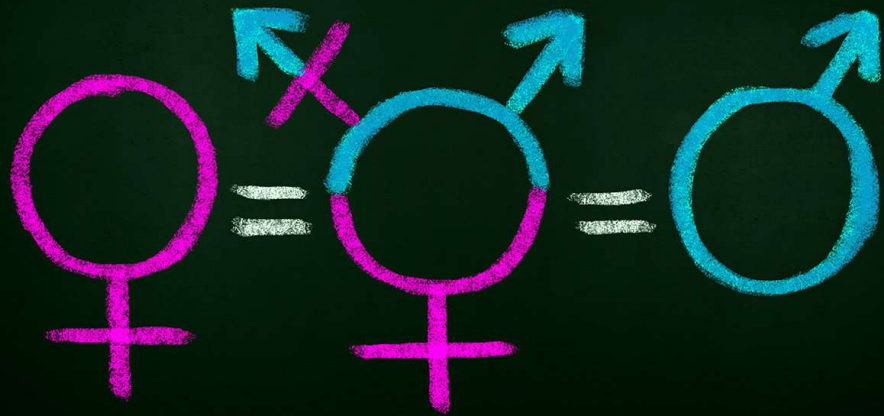

GENDER ??
EQUALITY ??
GENDER EQUALITY ??

Dr. Archana Joshi
MES Garware College of Commerce



SUSTAINABLE DEVELOPMENT GOALS

17 GOALS TO TRANSFORM OUR WORLD

1 NO POVERTY 	2 ZERO HUNGER 	3 GOOD HEALTH AND WELL-BEING 	4 QUALITY EDUCATION 	5 GENDER EQUALITY 	6 CLEAN WATER AND SANITATION
7 AFFORDABLE AND CLEAN ENERGY 	8 DECENT WORK AND ECONOMIC GROWTH 	9 INDUSTRY, INNOVATION AND INFRASTRUCTURE 	10 REDUCED INEQUALITIES 	11 SUSTAINABLE CITIES AND COMMUNITIES 	12 RESPONSIBLE CONSUMPTION AND PRODUCTION
13 CLIMATE ACTION 	14 LIFE BELOW WATER 	15 LIFE ON LAND 	16 PEACE, JUSTICE AND STRONG INSTITUTIONS 	17 PARTNERSHIPS FOR THE GOALS 	

WHY IS GENDER EQUALITY AN SDG??

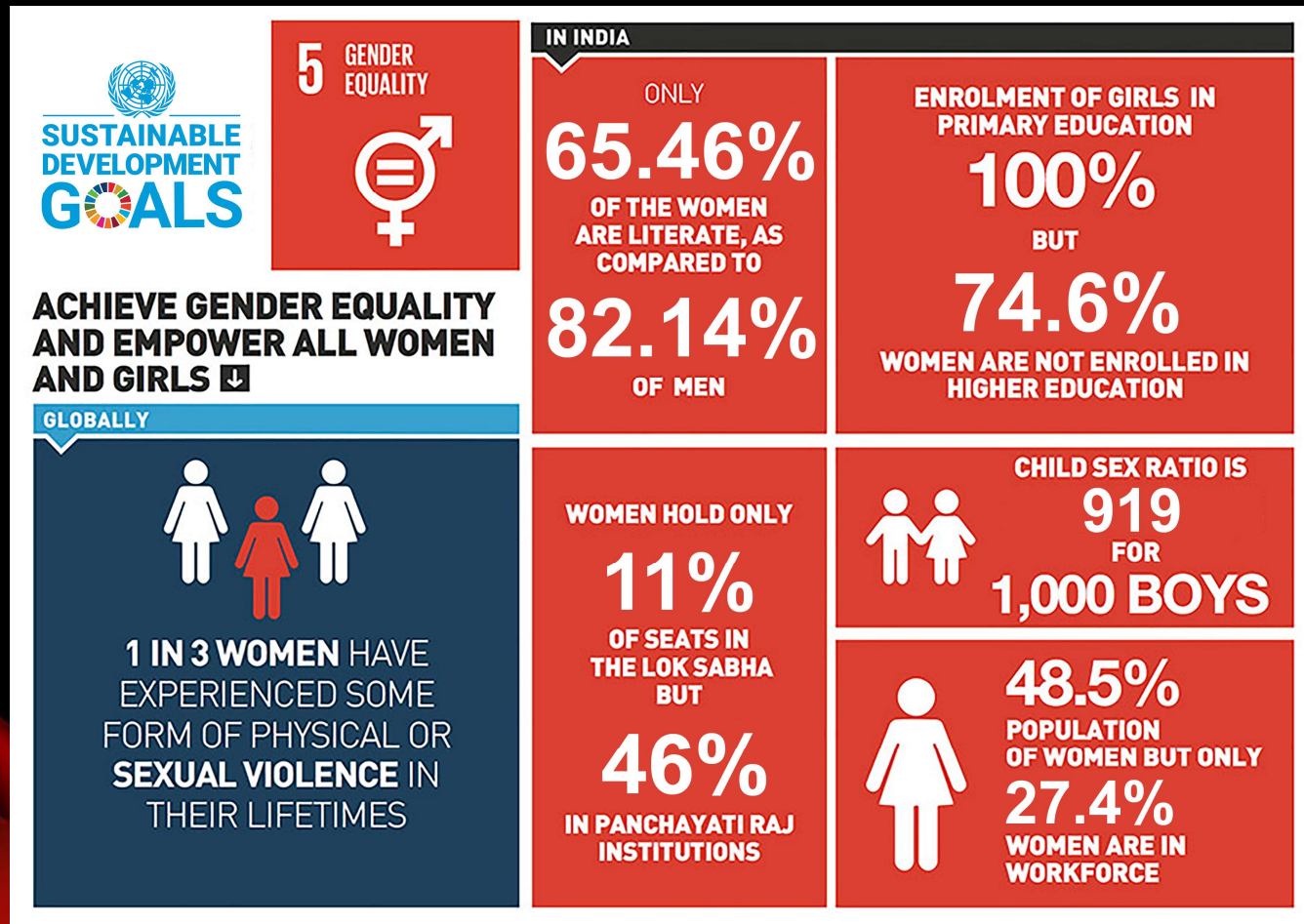

SEX vs GENDER

- **Sex** refers to the biological aspects of an individual as determined by their anatomy, which is produced by their chromosomes, hormones and their interactions
- generally male or female
- something that is assigned at birth
- **Gender** is a social construction relating to behaviours and attributes based on labels of masculinity and femininity; gender identity is a personal, internal perception of oneself & so the gender category someone identifies with may not match the sex they were assigned at birth

GENDER: A SOCIAL CONSTRUCT

1. <https://youtu.be/7xyD4p4gHD8> - Gender Stereotyping
1. <https://youtu.be/0Nj99epLFqg> - Ladke nahi Rote??!

GENDER STEREOTYPING → **GENDER DISCRIMINATION**

- Male gender – considered prestigious, powerful, deserving awe, respect & fear
- Female gender considered to be weaker
- Societal role restricted to home & hearth
- Resultant idea that Female gender doesn't need formal education
- Rise of Patriarchy
- A whole range of shockingly normalized criminal consequences

WATCH & THINK

1. <https://youtu.be/-Qf2CdoElcc>

WHAT HAS BEEN THE SOCIAL RESULT OF MALE DOMINATION

- Eve-teasing
- Clothing pattern diktats
- Code-of-conduct for females
- Body shaming
- Rapes/acid attacks
- Ironic victim shaming
- Dowry system
- Female Infanticide



Era Of Women's Education OR Hypocritical Double standards ???

- <https://youtu.be/vwW0X9f0mME>

“

Women can't have it all!

”

Indra Nooyi – Former CEO PepsiCo

Irony of in the life of Career Women

<https://youtu.be/qymYx4EhTbc>

Consequences: Broken Family Ties & Ripped Social Fabric

- Career or Marriage – a decisive Life Choice
- Many youngsters are seen preferring to avoid marriage
- Increasing number of divorces
- DINK Families

A Possible Remedy ??

https://youtu.be/aS_wwC8P12I

Do Boys Have It All Then ??

- Not at all!!
- They are equally the victims of Gender Stereotyping!
 - <https://youtu.be/cpA0J62LMB0>
- At times, victims of Reverse Discrimination as well!!

Let's Not Forget The Third Gender !!

- In all this Gender discourse we often forget to think beyond these binaries.
- The Third Gender has been having it the toughest, and we merely laugh even at the mention!!

<https://youtu.be/IiJR1CJlhu0>

LEGAL PROVISIONS FOR PROTECTION OF WOMEN

- After all Legal Provisions remain on paper unless the change is from within
- Ensuring mutual respect can result in a heaven of gender equality
 - resulting in unprecedented human progress
- Together we can bring the desired change!

<https://youtu.be/7CJ01F4EpBc>

THANK YOU





Dr. Sandeep Rathod <sgr.gcc@mespune.in>

Invitation to give the session on 'Cyber Awareness'

4 messages

Dr. Sandeep Rathod <sgr.gcc@mespune.in>
To: pradnyakashikar@gmail.com

Mon, Oct 12, 2020 at 10:01 AM

Dear Ms. Prdnya Madam,
Greeting !!
You are kindly invited to deliver the guest session on 'Cyber Awareness'
Day: Monday
Date: 12.10.2020
Time: 10.00 am
Please find the link:
<https://zoom.us/j/96256953280?pwd=UTY4bTRvS2ZCRmRiOTVmdXd3NEhjQT09>

Regards
Dr. Sandeep Rathod

Pradnya Kashikar <pradnyakashikar@gmail.com>
To: "Dr. Sandeep Rathod" <sgr.gcc@mespune.in>

Tue, Oct 13, 2020 at 1:35 PM

Dear Dr. Sandeep,

Thank you for the invitation and coordination for the smooth conduct of my session on Cyber Awareness

Please find enclosed form duly filled with all the requested details for the process of honorarium payment.

Kindly let me know once the account section does money transfer.

Take care and stay safe.

Regards,

Pradnya Kashikar

[Quoted text hidden]

 **Beneficiary_info_form-Pradnya Kashikar.docx**
31K

Dr. Sandeep Rathod <sgr.gcc@mespune.in>
To: Pradnya Kashikar <pradnyakashikar@gmail.com>

Tue, Oct 13, 2020 at 2:37 PM

Thank you so much madam. Will get back to you.
[Quoted text hidden]

Dr. Sandeep Rathod <sgr.gcc@mespune.in>
To: Kaustubh D <kaustubh.gcci@gmail.com>
Cc: Padma Atul Nene <pan.gcc@mespune.in>, Manasi Nande <mnande14@gmail.com>

Mon, Oct 19, 2020 at 6:55 PM

Dear Shri Divekar sir,
Please find the details of the faculty member who was invited to deliver the guest lecture.
Day: Monday
Date: 12.10.2020
Time: 10.00 am to 12.00 noon **(02 Hours)**
Topic: Cyber Awareness
Class: SYBBA, SYBBAIB, TYBBA-A, TYBA-B, SYBBA-CA amd TYBBA-CA
Amount to be credited: Rs. 2,000/ (Two thousand only)

[Quoted text hidden]



Beneficiary_info_form-Pradnya Kashikar.docx

31K



M.E.S.

Garware College of Commerce,

Karve Road, Pune – 411 004.

[UNI-ID-No: PU/PN/C/018 (1967)]

Empowering Generations since 1967...

Ph.No.(0) 41038300, E-mail : office.gcc@mespune.in Website :www.mesgcc.in

Dr. Geeta Acharya

MCom, Ph.D.

Officiating Principal

NAAC Re-accredited - 'A' Grade [CGPA 3.45 in third cycle]

Best College Award by Savitribai Phule Pune University

Add-On Course on Value Education

F.Y. BCom 2020-21 – Semester 1

This is to inform all the F.Y. BCom 2020-21 Sem-I students that their **Add-On Course Lectures** will take place online as per the following schedule.

This will be a combined division course and all 5 division students will have to attend the course lectures online, the link for which will be provided by your class guardians on your respective Class WhatsApp groups later.

The course will be followed immediately by an evaluation of 30 marks which will be in the form of an MCQs. The exact date and time of this test will be communicated to the students during the course itself.

Day & Date	Time	Subject	Faculty
Friday, 01/01/2021	2.50 – 4.50 PM	Integral Education	Dr. Ketaki Modak
Saturday, 02/02/2021	2.50 – 4.50 PM	Patriotism & National Integration	Prof. Sayali Dhamdhare
Monday, 04/01/2021 0	2.50 – 4.50 PM	Discipline, Neatness & Punctuality	Prof. Radhika Gandhe
Saturday, 09/01/2021	2.50 – 4.50 PM	Yoga & Spirituality	Prof. Pratik Kanchan
Monday, 11/01/2021	2.50 – 4.50 PM	Cyber Ethics	Prof. Padma Nene
Tuesday, 12/01/2021	2.50 – 4.50 PM	Dignity of Labour	Dr. Jayshree Pawar
Wednesday, 13/01/2021	2.50 – 4.50 PM	Gender Equality	Dr. Archana Joshi

Students must note that the attendance for this course and its evaluation is mandatory for the successful completion of the Semester I of F.Y.BCom 2020-21.

Dr. Geeta Acharya
Offg. Principal

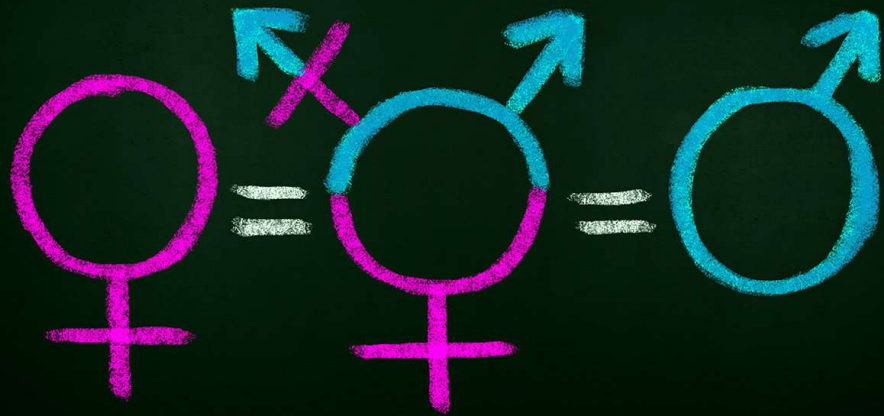

GENDER ??
EQUALITY ??
GENDER EQUALITY ??

Dr. Archana Joshi
MES Garware College of Commerce



SUSTAINABLE DEVELOPMENT GOALS

17 GOALS TO TRANSFORM OUR WORLD

1 NO POVERTY 	2 ZERO HUNGER 	3 GOOD HEALTH AND WELL-BEING 	4 QUALITY EDUCATION 	5 GENDER EQUALITY 	6 CLEAN WATER AND SANITATION
7 AFFORDABLE AND CLEAN ENERGY 	8 DECENT WORK AND ECONOMIC GROWTH 	9 INDUSTRY, INNOVATION AND INFRASTRUCTURE 	10 REDUCED INEQUALITIES 	11 SUSTAINABLE CITIES AND COMMUNITIES 	12 RESPONSIBLE CONSUMPTION AND PRODUCTION
13 CLIMATE ACTION 	14 LIFE BELOW WATER 	15 LIFE ON LAND 	16 PEACE, JUSTICE AND STRONG INSTITUTIONS 	17 PARTNERSHIPS FOR THE GOALS 	

WHY IS GENDER EQUALITY AN SDG??

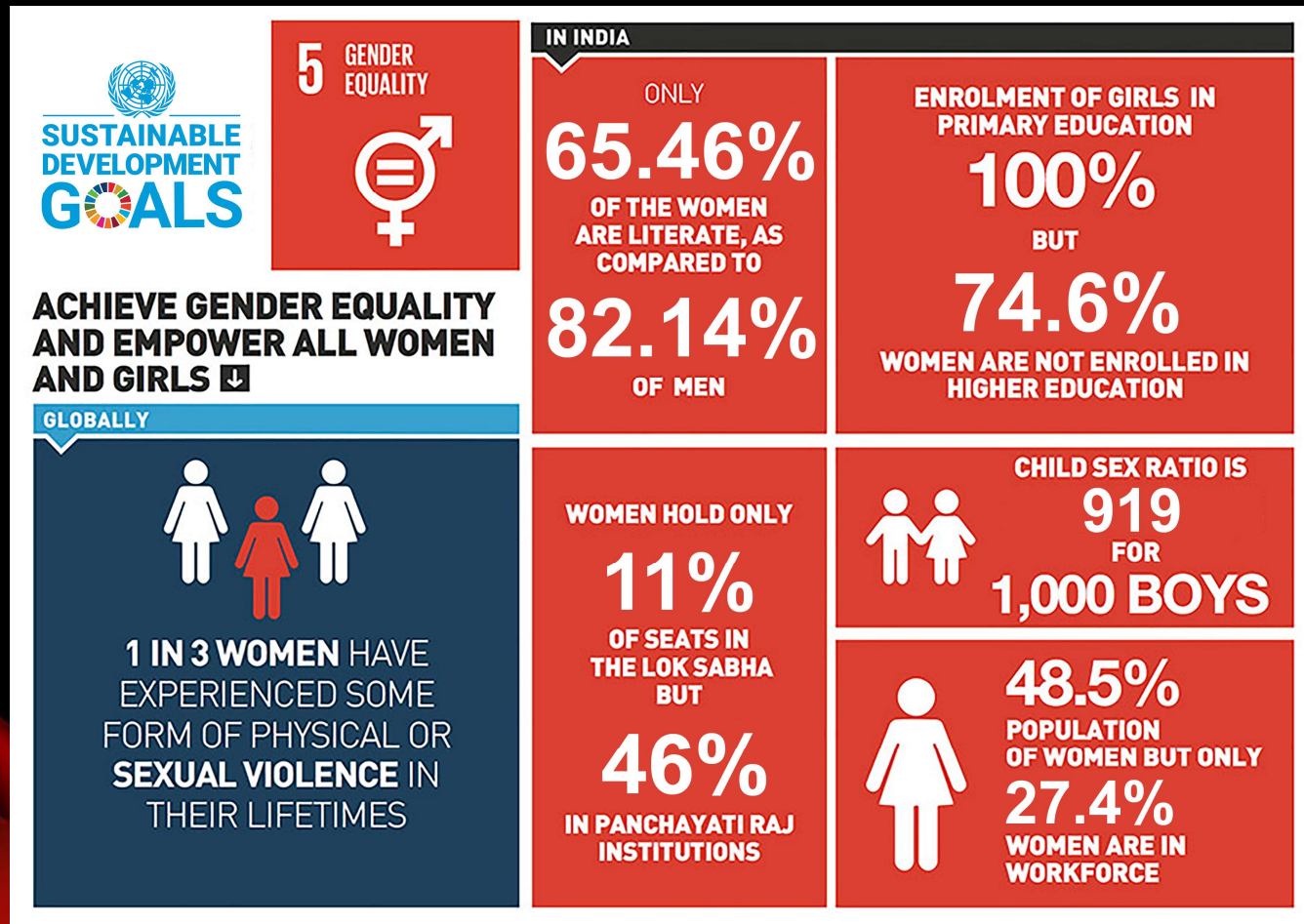

SEX vs GENDER

- **Sex** refers to the biological aspects of an individual as determined by their anatomy, which is produced by their chromosomes, hormones and their interactions
- generally male or female
- something that is assigned at birth
- **Gender** is a social construction relating to behaviours and attributes based on labels of masculinity and femininity; gender identity is a personal, internal perception of oneself & so the gender category someone identifies with may not match the sex they were assigned at birth

GENDER: A SOCIAL CONSTRUCT

1. <https://youtu.be/7xyD4p4gHD8> - Gender Stereotyping
1. <https://youtu.be/0Nj99epLFqg> - Ladke nahi Rote??!

GENDER STEREOTYPING → **GENDER DISCRIMINATION**

- Male gender – considered prestigious, powerful, deserving awe, respect & fear
- Female gender considered to be weaker
- Societal role restricted to home & hearth
- Resultant idea that Female gender doesn't need formal education
- Rise of Patriarchy
- A whole range of shockingly normalized criminal consequences

WATCH & THINK

1. <https://youtu.be/-Qf2CdoElcc>

WHAT HAS BEEN THE SOCIAL RESULT OF MALE DOMINATION

- Eve-teasing
- Clothing pattern diktats
- Code-of-conduct for females
- Body shaming
- Rapes/acid attacks
- Ironic victim shaming
- Dowry system
- Female Infanticide



Era Of Women's Education OR Hypocritical Double standards ???

- <https://youtu.be/vwW0X9f0mME>

“

Women can't have it all!

”

Indra Nooyi – Former CEO PepsiCo

Irony of in the life of Career Women

<https://youtu.be/qymYx4EhTbc>

Consequences: Broken Family Ties & Ripped Social Fabric

- Career or Marriage – a decisive Life Choice
- Many youngsters are seen preferring to avoid marriage
- Increasing number of divorces
- DINK Families

A Possible Remedy ??

https://youtu.be/aS_wwC8P12I

Do Boys Have It All Then ??

- Not at all!!
- They are equally the victims of Gender Stereotyping!
 - <https://youtu.be/cpA0J62LMB0>
- At times, victims of Reverse Discrimination as well!!

Let's Not Forget The Third Gender !!

- In all this Gender discourse we often forget to think beyond these binaries.
- The Third Gender has been having it the toughest, and we merely laugh even at the mention!!

<https://youtu.be/IiJR1CJlhu0>

LEGAL PROVISIONS FOR PROTECTION OF WOMEN

- After all Legal Provisions remain on paper unless the change is from within
- Ensuring mutual respect can result in a heaven of gender equality
 - resulting in unprecedented human progress
- Together we can bring the desired change!

<https://youtu.be/7CJ01F4EpBc>

THANK YOU

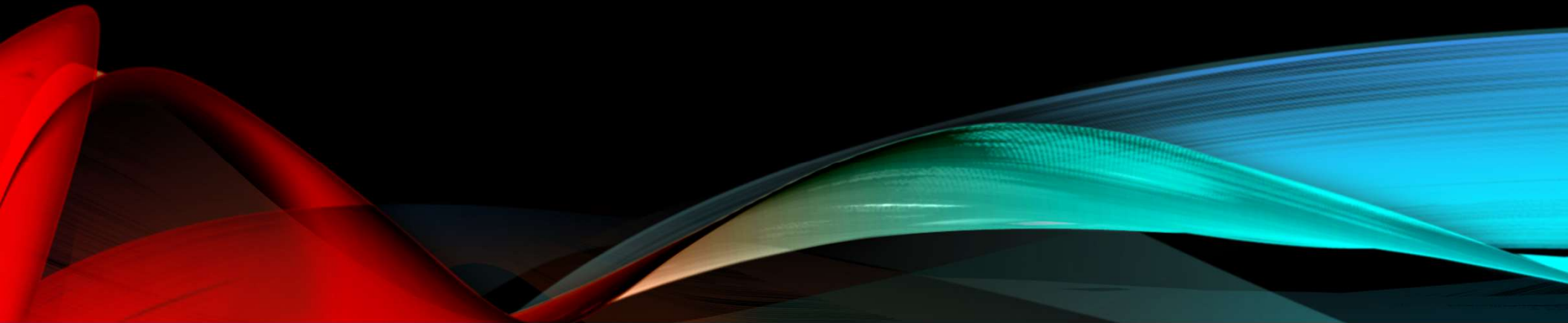



M.E.S.

Garware College of Commerce,

Karve Road, Pune – 411 004.

[UNI-ID-No: PU/PN/C/018 (1967)]

Empowering Generations since 1967

Ph.No.(0) 41038300, E-mail : office.gcc@mespune.in Website : www.mesgcc.in

NAAC Re-accredited –'A' Grade [CGPA 3.45]

Best College Award by Savitribai Phule Pune University

Date: 10-02-2021

Notice

For all Girl students

Vidyarthini Manch has scheduled online guest lecture on the topic “**Harassment at Workplace & Laws Protecting Women**”.

All the girl students of B.COM, M.COM, BBA, BBA-IB.BBA-CA are requested to attend the same.

Following are the details

Day and Date: Saturday, 13th Feb 2021

Time: 12 p.m. to 2 pm

Guest Speaker: Advocate Anagha Joshi

The meeting detail will be sent on the respective class Whats App groups

Dr. Sharmila Kavediya

Head Vidyarthini Manch

Dr. Ketaki Modak

Vice Principal

Dr. Geeta Acharya

Officiating Principal



Maharashtra Education Society's
GARWARE COLLEGE OF COMMERCE

Empowering generations since 1967...

NAAC Re-Accredited 'A' Grade (CGPA 3.45)

Best College Award by Savitribai Phule Pune University

Dr. Geeta V. Acharya
M.Com. Ph.D.
Officiating Principal

Karve Road, Deccan Gymkhana, Pune - 411 004 (India) Phone : Office 020 41038 300 Offg. Principal 020 41038 301
E-mail : Office : office.gcc@mespune.in Offg. Principal : gva.gcc@mespune.in Website : www.mesgcc.in
[Univ. I.D. No. : PU/PN/C/018/(1967)] AISHE Code : C - 41864

Ref. No. :

Date :

To

Ms. Anagha Joshi

Advocate.

Subject: Invitation Letter

Respected Madam,

On behalf of MES Garware College of Commerce, Pune (Vidyarthini Manch), we would like to invite you as a guest speaker, to deliver a lecture. The details of the said lecture are as follows:

Date- 13th Feb 2021

Time- 12pm to 2pm

Topic- Harassment at workplace and Laws protecting Women

Mode – Online

We look forward to be connected with you.

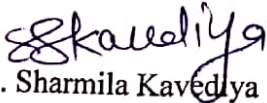
Dr. Sharmila Kavedliya

Head, Vidyarthini Manch

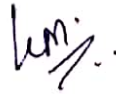

Dr. Ketaki Modak

Vice Principal



Dr. Geeta Acharya

Offg. Principal



Maharashtra Education Society's
GARWARE COLLEGE OF COMMERCE
Empowering generations since 1967...

NAAC Re-Accredited 'A' Grade (CGPA 3.45)

Best College Award by Savitribai Phule Pune University

Dr. Geeta V. Acharya
M.Com. Ph.D.
Officiating Principal

Karve Road, Deccan Gymkhana, Pune - 411 004 (India) Phone : Office 020 41038 300 Offg. Principal 020 41038 301
E-mail : Office : office.gcc@mespune.in Offg. Principal : gva.gcc@mespune.in Website : www.mesgcc.in
[Univ. I.D. No. : PU/PN/C/018/(1967)] AISHE Code : C - 41864

Ref. No. :

Date :

To

Ms. Anagha Joshi

Advocate.

Subject: Expression of Gratitude

Respect Madam,

On behalf of MES Garware College of Commerce, Pune (Vidyarthini Manch), we would like to extend our thanks for delivering lecture on "Harassment at workplace and Laws protecting Women", on Saturday, 13th February, 2021. It was highly informative and enriching experience for all of us.

We look forward to be connected with you.

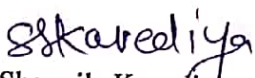
Dr. Sharmila Kavediya
Head, Vidyarthini Manch

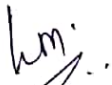
Dr. Ketaki Modak
Vice Principal

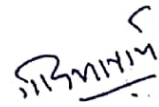
Dr. Geeta Acharya
Offg. Principal

MES Garware College of College

Vidyarthini Manch - Harrasement at Work Place & Laws protecting for Women

Date- 13/02/2021

Roll no	Name of the student	Name of the course
13069	Shreya Apte	BBA
15001	Anushka Pimputkar	BBA
13283	Khushi Bhatewara	BBA
6281	Shimpale parvati Dnyaneshwar	<u>B.Com</u>
13048	Sanika Chitnis	BBA
6405	Janhvi Vishal Adsul	<u>B.Com</u>
6309	Neha Deepak Patil	<u>B.Com</u>
14001	Swarangi Rahul Gurav	BBA
6231	Vijeta Ramlu Rathod	<u>B.Com</u>
6418	Pooja Salvi	<u>B.Com</u>
6245	Shruti kalias patil	<u>B.Com</u>
6877	Saniya Chougule	<u>B.Com</u>
6831	Archita Prashant Ravetkar	<u>B.Com</u>
13469	Praniti Mohite	BBA-CA
9026	Diksha sanjay chandane	<u>B.Com</u>
6335	Apeksha Devidas Kale	<u>B.Com</u>
6331	Shravani Gosavi	<u>B.Com</u>
13069	Shreya Apte	BBA
6233	Vaishnavi Deepak sonawane	<u>B.Com</u>
6233	Vaishnavi Deepak sonawane	<u>B.Com</u>

(1)

7306	Bhegade siddhi Prakash	<u>B.Com</u>
7052	Siddhi	<u>B.Com</u>
13648	Tanvi Relekar	BBA-IB
13049	Mrunal Darwatkar	BBA
13250	Sudiksha Sonawane	BBA
6470	Aishwarya Suresh Parle	<u>B.Com</u>
13235	Riya Ravindra Gosavi	BBA
7230	Isha Tatke	<u>B.Com</u>
7845	Akshada Mahadev Kamble	<u>B.Com</u>
13292	Krutika Bojewar	BBA
6407	Siddhi Umesh Jadhav	<u>B.Com</u>
15266	Vaishnavi Belapurkar	BBA
13051	Savani Vaidya	BBA
6281	Shimpale Parvati Dnyaneshwar	<u>B.Com</u>
7231	Reshma Tawalke	<u>B.Com</u>
13293	Rasha Sayyed	BBA
13261	Harshdeepkaur	BBA
13627	Disha khandelwal	BBA-IB
6072	Gauri Vinay Sonawane	<u>B.Com</u>
13242	Yashashri mupid	BBA
13435	Pournima bhau margale	BBA-CA
6405	Janhvi Vishal Adsul	<u>B.Com</u>
13616	SIMRAN DHOKA	BBA-IB
6331	Shravani Gosavi	<u>B.Com</u>

(2)

13075	Isha Sawant	BBA
6230	Kadambari Rawale	<u>B.Com</u>
13301	chaitali patil	BBA
6558	Dhanshri Maharudra Pawar	<u>B.Com</u>
6245	Shruti kalias patil	<u>B.Com</u>
6335	Apeksha Devidas Kale	<u>B.Com</u>
6319	Shweta Rajshekhar Bhandarkote	<u>B.Com</u>
7125	Pragati Lande	<u>B.Com</u>
13249	Aditi Thorat	BBA
6449	Tejal Krishna Agre	<u>B.Com</u>
13078	Nidhi Patel	BBA
6783	Smruti Sanjay Pawar.	<u>B.Com</u>
6662	Vaibhavi Amrut Bakare	<u>B.Com</u>
13623	Sanika Atul Potnis	BBA-IB
6255	Sayali pawar	<u>B.Com</u>
6751	Prerna Ram Jorkar	<u>B.Com</u>
6681	Chaitrali Vilas Pednekar	<u>B.Com</u>
6336	Vijayalakshmi Audumbar pawar	<u>B.Com</u>
14259	Manali Prashant Sawant	BBA
6763	Maithili Mangesh Khopatkar	<u>B.Com</u>
6700	Sakshi Laxman Gund	<u>B.Com</u>
7206	Vaibhavi sonawane	<u>B.Com</u>
Dhanashri bhimrao	Dhanashri bhimrao chavan	<u>B.Com</u>
13607	Cherisha Bhate	BBA-IB

3

6717	Chanchal Ganesh Bharatwanshi	<u>B.Com</u>
13247	Shravani Shelar	BBA
13660	Shruti Salunke	BBA-IB
7628	Rutuja Narayan Yannam	<u>B.Com</u>
7283	Sanjana Maharudra Pawar	<u>B.Com</u>
13005	Yogita Rana	BBA
13010	Reeya Khode	BBA
13024	Mrudula Datar	BBA
13028	Prachi doshi	BBA
13619	Shraddha katole	BBA-IB
6638	Supriya satish kashid	<u>B.Com</u>
13609	Sukhada vaishampayan	BBA-IB
7629	Shailaja .N. Yannam	<u>B.Com</u>
6719	Arpita rajesh chawle	<u>B.Com</u>
6645	Janhvi kirve	<u>B.Com</u>
13650	RIYA RAJESH SHAH	BBA-IB
6209	Kalyani Mohan landge	<u>B.Com</u>
13030	Achita Shelar	BBA
6623	Pratiksha prakash potdar	<u>B.Com</u>
6256	Rutuja Nitin Thorat	<u>B.Com</u>
13627	Disha khandelwal	BBA-IB
13622	Prachi Rane	BBA-IB
6314	Kumbhar Shrutika Vijay	<u>B.Com</u>
13024	Mrudula Datar	BBA

15215	Rutika dinesh baldota	BBA
13446	Manasi Sahare	BBA-CA
13015	Vaishnavi Suhas Thopate	BBA
7628	Rutuja Narayan Yannam	<u>B.Com</u>
6736	Shweta Rajesh Dhaybar	<u>B.Com</u>
6008	Hemangi Thorat	<u>B.Com</u>
6504	Aditi Gholap	<u>B.Com</u>
13007	Maithili Mahesh Khodke.	BBA
13217	Vaishnavi Sonawane	BBA
13617	Shrutkirti Jitendra Chumbhale	BBA-IB
6254	Saniya Satish Nivendkar	<u>B.Com</u>
15215	Rutika dinesh baldota	BBA
6723	Siddhi Harish Mulay	<u>B.Com</u>
13303	Angela Joseph	BBA
6438	Vaibhavi Ganesh Dagdu	<u>B.Com</u>
14676	Sakshi Vilas Utekar	BBA-IB
13057	Varpe Aishwarya Balaji	BBA
13649	Sakshi Darekar	BBA-IB
7848	Apeksha Shivaji Nade	<u>B.Com</u>
13611	Ruhi Vichare	BBA-IB
15215	Rutika dinesh baldota	BBA
15267	Saloni Nair	BBA
13650	RIYA RAJESH SHAH	BBA-IB
7201	Soumya Krishnaraj	<u>B.Com</u>

5

6046	Alka zunjare	<u>B.Com</u>
6414	Trupti sathe	<u>B.Com</u>
13047	Janhavi Rajesh Kusurkar	BBA
13638	AARYA GUNE	BBA-IB
13236	Aishwarya gosavi	BBA
7223	Sanskriti Dnyaneshwar Jadhav	<u>B.Com</u>
6676	Pallavi Ashok Gunjal	<u>B.Com</u>
6745	Sakshi Naresh Desai	<u>B.Com</u>
13685	Gandhi Bhakti Hitendra	BBA-IB
6062	Akansha Adagale	<u>B.Com</u>
6062	Akansha Adagale	<u>B.Com</u>
6414	Trupti sathe	<u>B.Com</u>
6062	Akansha Adagale	<u>B.Com</u>
6062	Akansha Adagale	<u>B.Com</u>
6322	Devika Anil Mirajkar	<u>B.Com</u>
6273	Sayali Salunke	<u>B.Com</u>
13635	Dnyaneshwari Chandrakant Satpute	BBA-IB
6798	Smiti Chidanand Bendade	<u>B.Com</u>
6315	Rohini dhangar	<u>B.Com</u>
6282	Jyoti Chauhan	<u>B.Com</u>
14635	Shreeni Kulkarni	BBA-IB
6315	Rohini dhangar	<u>B.Com</u>
6315	Rohini dhangar	<u>B.Com</u>
6315	Rohini dhangar	<u>B.Com</u>

6

7332	Rutuja Pandurang Gidde patil	<u>B.Com</u>
6827	Sejal Sahebrao Shinde	<u>B.Com</u>
6315	Rohini dhangar	<u>B.Com</u>
6315	Rohini dhangar	<u>B.Com</u>
6315	Rohini dhangar,	<u>B.Com</u>
6315	Rohini dhangar	<u>B.Com</u>
6901	Sharvaree Ganu	<u>B.Com</u>
7054	Gauri Nidhalkar	<u>B.Com</u>
7832	Akanksha Dhende	<u>B.Com</u>
6027	Karuna kuchekar	<u>B.Com</u>
6201	Nikita Balaji Gangane	<u>B.Com</u>
6719	Arpita rajesh chawle	<u>B.Com</u>
14261	Sharvari Pund	BBA
13247	Shravani Shelar	BBA
7125	Pragati Lande	<u>B.Com</u>
13075	Isha Sawant	BBA
6414	Trupti	<u>B.Com</u>
6271	Harshali Jitendra Chaudhari	<u>B.Com</u>
6228	Ketki Vinayak Kulkarni	<u>B.Com</u>
6271	Harshali Jitendra Chaudhari	<u>B.Com</u>
14611	Komal Sonawane	BBA-IB
6862	Shradha Rajendra Yesare	<u>B.Com</u>
6829	Aakansha Vinod kamble	<u>B.Com</u>
13665	Shrushti Mehta	BBA-IB

(7)

